

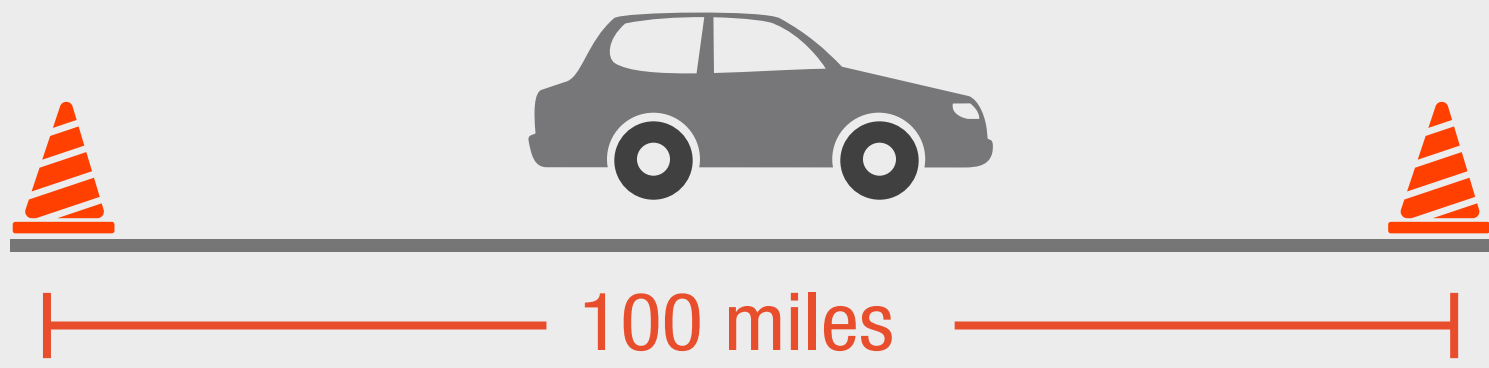

WORK ZONE NOT RED ZONE



AT ANY GIVEN TIME THERE ARE OVER
2,500 ACTIVE WORK ZONES IN TEXAS



MOTORISTS CAN EXPECT TO ENCOUNTER AN ACTIVE WORK ZONE
1 OUT OF EVERY 100 MILES
DRIVEN ON THE NATION'S HIGHWAY SYSTEM

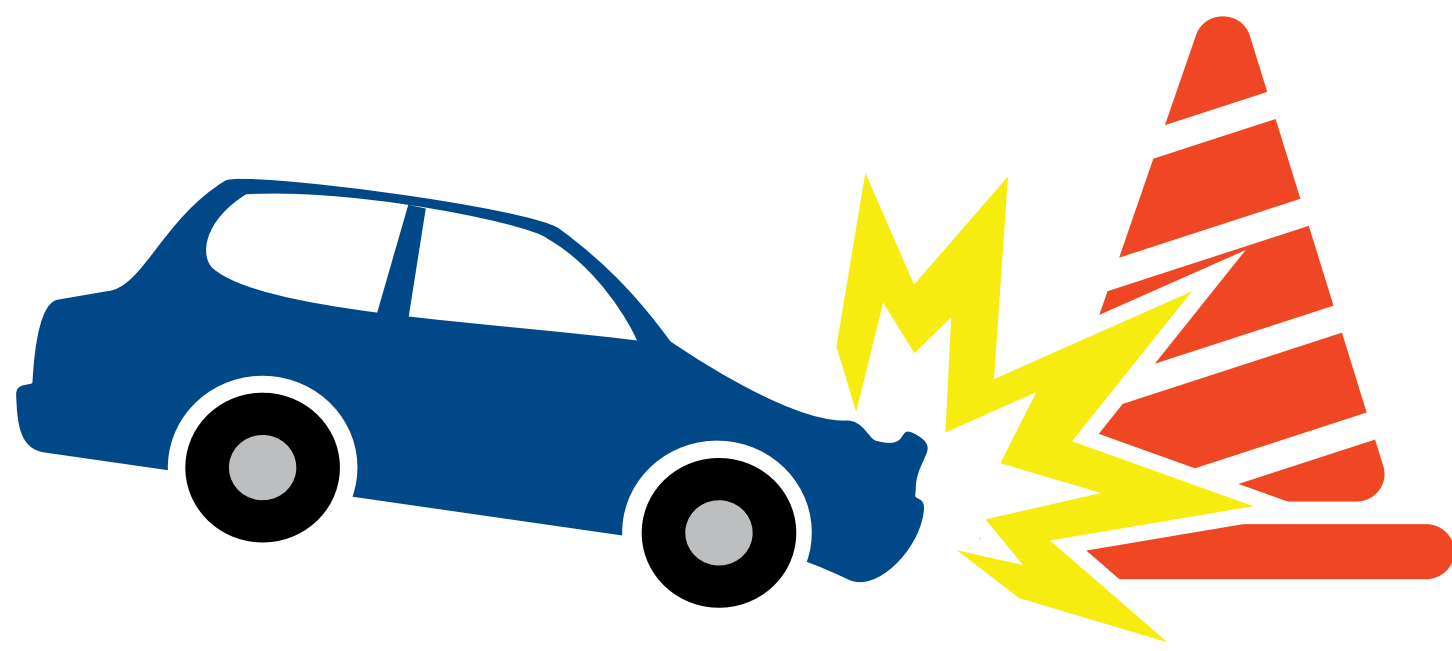

MORE THAN **40,000 PEOPLE** ARE INJURED
EACH YEAR IN WORK ZONE CRASHES

IN TEXAS, 19,393 CRASHES
OCCURRED IN ROADWAY CONSTRUCTION ZONES



1 WORK ZONE INJURY
OCCURS EVERY 9 MINUTES
OR 160 PER DAY

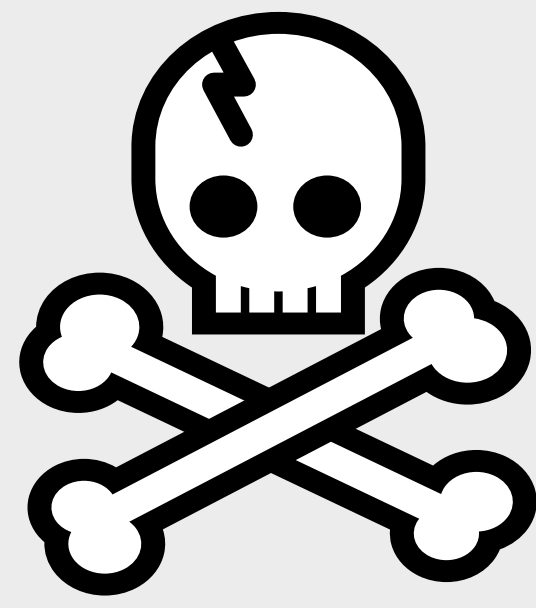

1 WORK ZONE FATALITY
OCCURS EVERY 8 HOURS
OR 3 PER DAY

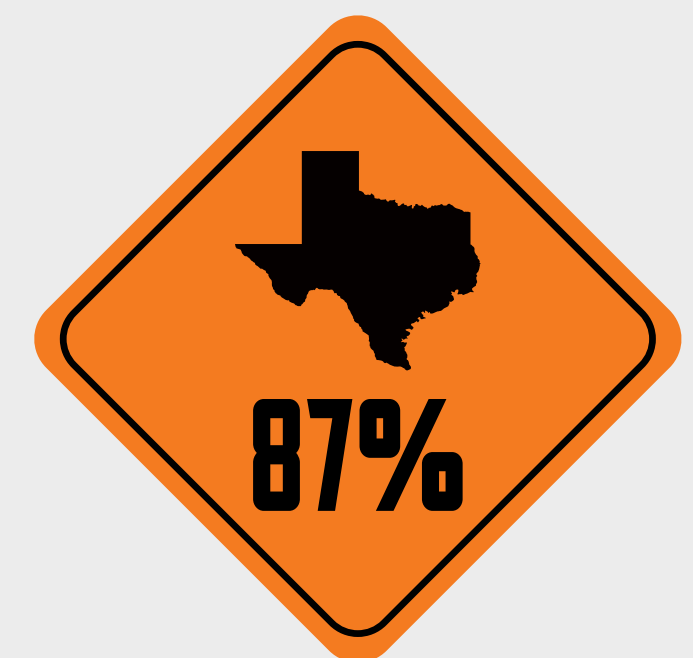

87% OF FATALITIES
WERE MOTORISTS TRAVELING
THROUGH A WORK ZONE.

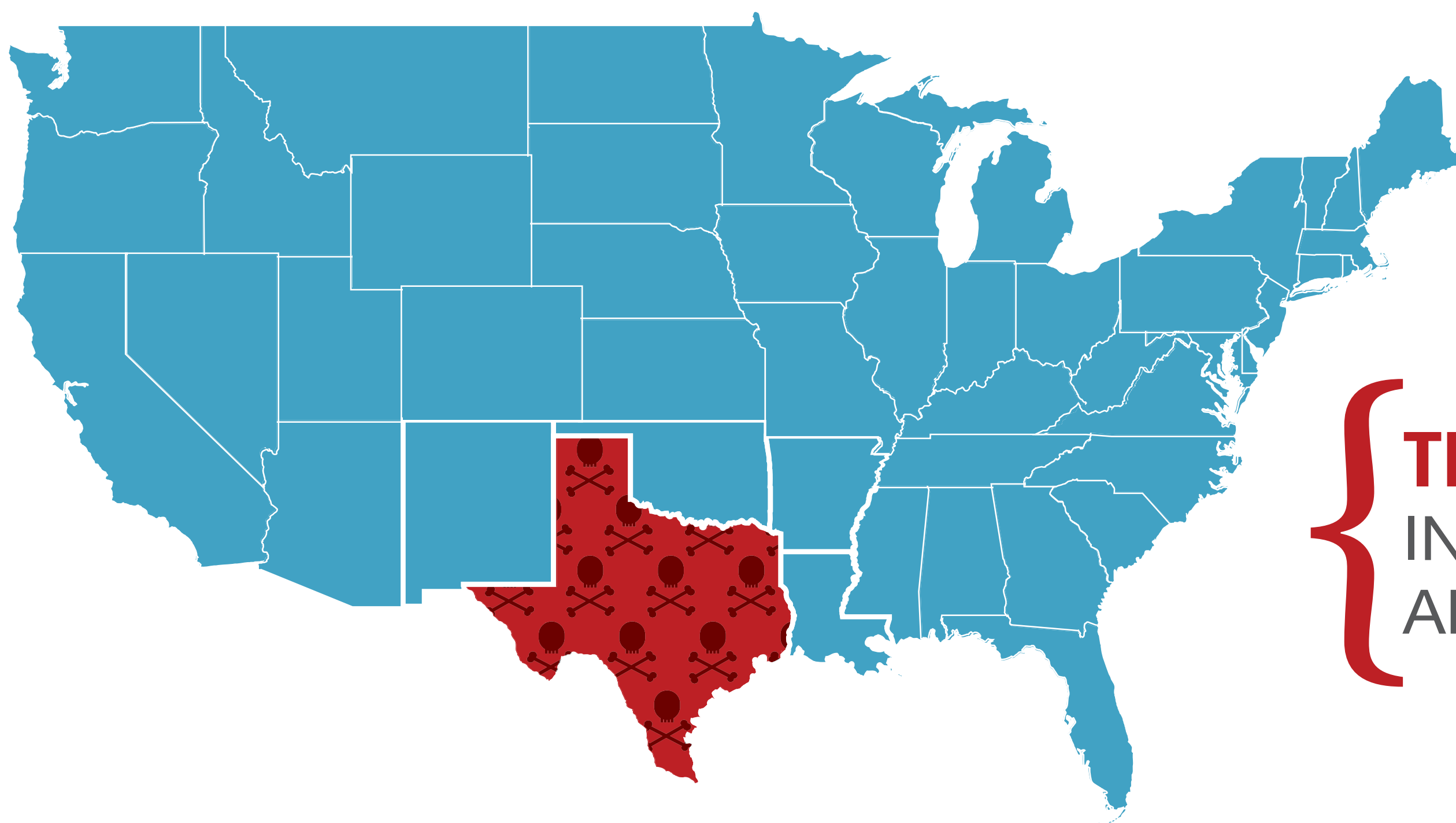

TEXAS LEADS THE NATION
IN WORK ZONE FATALITIES
AND INJURIES